

- NOTE:
1. ALL DRAWINGS OF THE EXISTING BUILDING STRUCTURE ARE INTENDED TO BE REPRESENTATIVE.
 2. THE GENERAL CONTRACTOR IS RESPONSIBLE FOR CONFIRMING ALL EXISTING CONDITIONS, DIMENSIONS, AND MAKING FIELD ADJUSTMENTS ACCORDINGLY.
 3. THE GENERAL CONTRACTOR SHALL CONFORM TO ALL LOCAL AND STATE BUILDING CODES.

EXISTING HOME

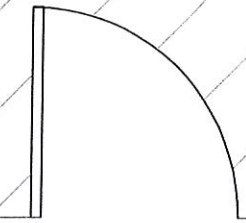

EXISTING EXTERIOR DOOR TO REMAIN

PROPOSED FINISH FLOOR IS TO MATCH THE EXISTING FINISH FLOOR ELEVATION

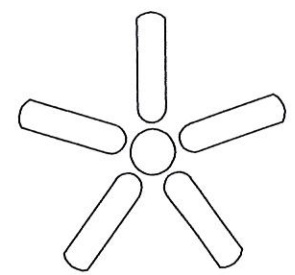

FINISHES:
 ASPHALT ROOF TO MATCH EXISTING HOME
 WINDOWS WHITE VINYL DOUBLE HUNG
 EXTERIOR TRIM TO BE WHITE PVC
 WHITE PVC SKIRTING
 FINISHED FLOORING TO BE DETERMINED
 WALLS AND CEILING TO BE DRYWALL

ELECTRICAL:
 CEILING FAN/LIGHT -SWITCHED-
 ADDITIONAL LIGHTING TO BE DETERMINED
 EXTERIOR LIGHT -SWITCHED-
 GFCI ON THE EXTERIOR
 INTERIOR POWER RECEPTACLES AS REQUIRED

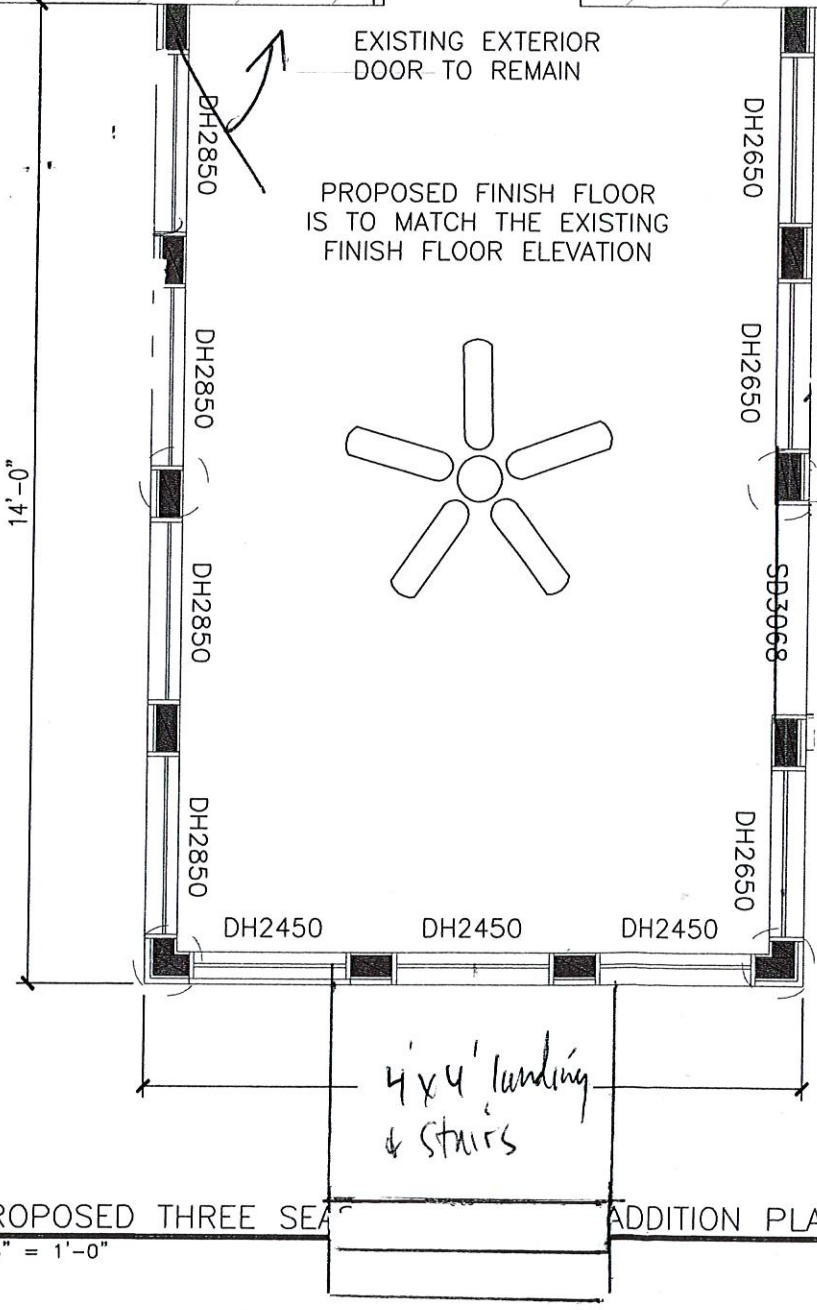

PROPOSED THREE SEASON ADDITION PLAN VIEW
 3/8" = 1'-0"

Care Free Homes, Inc
 239 Huttleston Ave.
 Fairhaven, Ma 02719

PERMIT DRAWING

E.J.P.
 DRAFTING SERVICES
 508-717-9776
 epequita1@verizon.net

16 BAYVIEW AVENUE
 FAIRHAVEN, MA 02719
 THREE SEASON
 SUNROOM ADDITION

DATE: 6-22-2022

REVISION:

DRAWN BY: E.J.P.

SCALE: 3/8" = 1'-0"

DWG-02

NOTE:

1. ALL DRAWINGS OF THE EXISTING BUILDING STRUCTURE ARE INTENDED TO BE REPRESENTATIVE.
2. THE GENERAL CONTRACTOR IS RESPONSIBLE FOR CONFIRMING ALL EXISTING CONDITIONS, DIMENSIONS, AND MAKING FIELD ADJUSTMENTS ACCORDINGLY.
3. THE GENERAL CONTRACTOR SHALL CONFORM TO ALL LOCAL AND STATE BUILDING CODES.

FINISHES:

ASPHALT ROOF TO MATCH EXISTING HOME
 WINDOWS WHITE VINYL DOUBLE HUNG
 EXTERIOR TRIM TO BE WHITE PVC
 WHITE PVC SKIRTING
 FINISHED FLOORING TO BE DETERMINED
 WALLS AND CEILING TO BE DRYWALL

ELECTRICAL:

CEILING FAN/LIGHT -SWITCHED-
 ADDITIONAL LIGHTING TO BE DETERMINED
 EXTERIOR LIGHT -SWITCHED-
 GFCI ON THE EXTERIOR
 INTERIOR POWER RECEPTACLES AS REQUIRED

PERMIT DRAWING

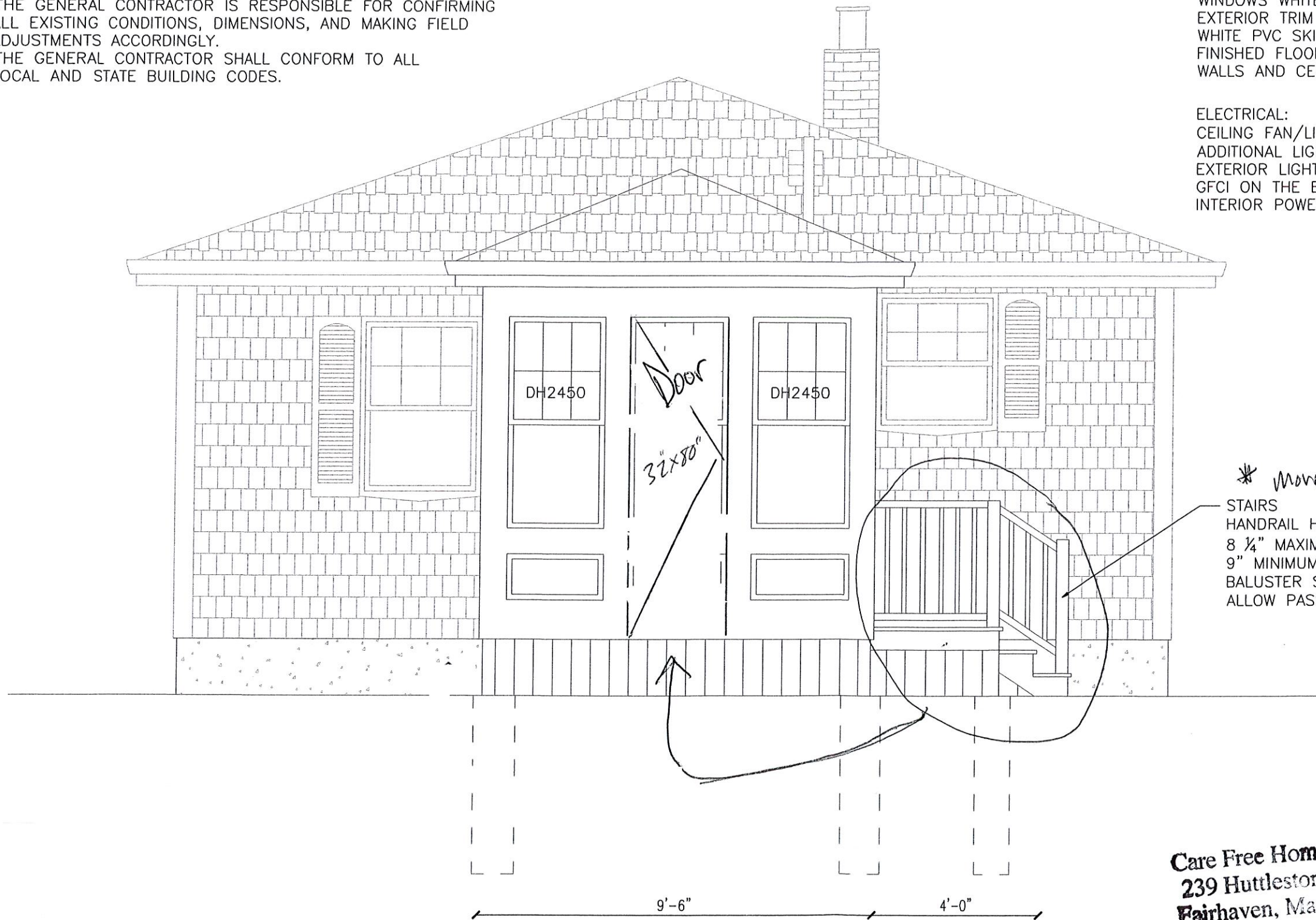

** Moved to Rear **

STAIRS
 HANDRAIL HEIGHT 34" TO 36"
 8 1/4" MAXIMUM RISER HEIGHT
 9" MINIMUM TREAD DEPTH
 BALUSTER SPACING SHALL NOT
 ALLOW PASSAGE OF A 4" SPHERE

Care Free Homes, Inc
 239 Huttleston Ave.
 Fairhaven, Ma 02719

PROPOSED THREE SEASON SUNROOM ADDITION REAR ELEVATION
 3/8" = 1'-0"

E.J.P.
 DRAFTING SERVICES
 508-717-9776
 epequita1@verizon.net

16 BAYVIEW AVENUE
 FAIRHAVEN, MA 02719
 THREE SEASON
 SUNROOM ADDITION

DATE: 6-22-2022

REVISION:

DRAWN BY: E.J.P.

SCALE: 3/8" = 1'-0"

DWG-03

NOTE:

1. ALL DRAWINGS OF THE EXISTING BUILDING STRUCTURE ARE INTENDED TO BE REPRESENTATIVE.
2. THE GENERAL CONTRACTOR IS RESPONSIBLE FOR CONFIRMING ALL EXISTING CONDITIONS, DIMENSIONS, AND MAKING FIELD ADJUSTMENTS ACCORDINGLY.
3. THE GENERAL CONTRACTOR SHALL CONFORM TO ALL LOCAL AND STATE BUILDING CODES.

FINISHES:

ASPHALT ROOF TO MATCH EXISTING HOME
WINDOWS WHITE VINYL DOUBLE HUNG
EXTERIOR TRIM TO BE WHITE PVC
WHITE PVC SKIRTING
FINISHED FLOORING TO BE DETERMINED
WALLS AND CEILING TO BE DRYWALL

ELECTRICAL:

CEILING FAN/LIGHT -SWITCHED-
ADDITIONAL LIGHTING TO BE DETERMINED
EXTERIOR LIGHT -SWITCHED-
GFCI ON THE EXTERIOR
INTERIOR POWER RECEPTACLES AS REQUIRED

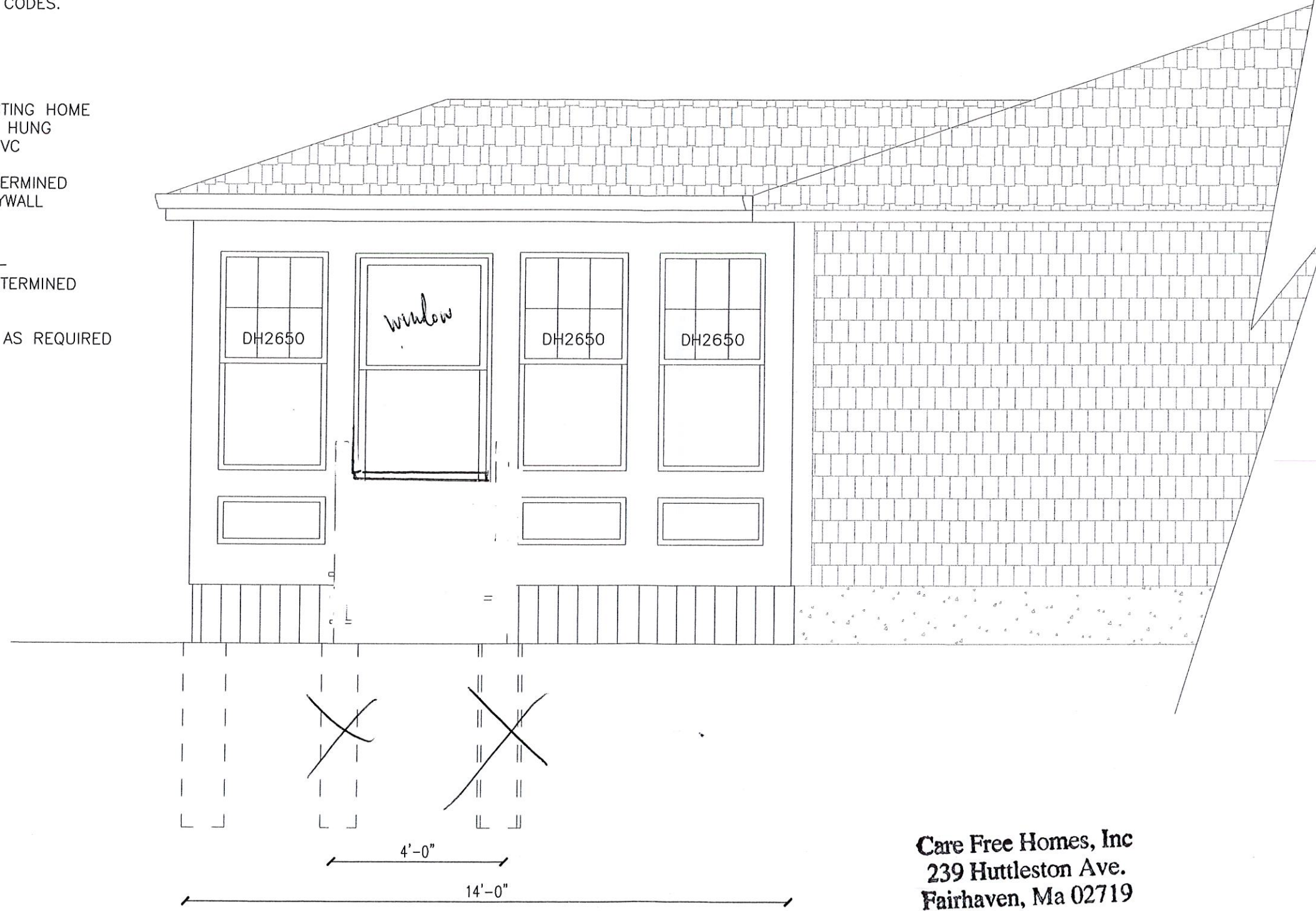

Care Free Homes, Inc
239 Huttleston Ave.
Fairhaven, Ma 02719

PROPOSED THREE SEASON SUNROOM ADDITION RIGHT SIDE ELEVATION
3/8" = 1'-0"

PERMIT DRAWING

E.J.P.
DRAFTING SERVICES
508-717-9776
epequita1@verizon.net

16 BAYVIEW AVENUE
FAIRHAVEN, MA 02719
THREE SEASON
SUNROOM ADDITION

DATE: 6-22-2022

REVISION:

DRAWN BY: E.J.P.

SCALE: 3/8" = 1'-0"

DWG-04

- NOTE:
1. ALL DRAWINGS OF THE EXISTING BUILDING STRUCTURE ARE INTENDED TO BE REPRESENTATIVE.
 2. THE GENERAL CONTRACTOR IS RESPONSIBLE FOR CONFIRMING ALL EXISTING CONDITIONS, DIMENSIONS, AND MAKING FIELD ADJUSTMENTS ACCORDINGLY.
 3. THE GENERAL CONTRACTOR SHALL CONFORM TO ALL LOCAL AND STATE BUILDING CODES.



Care Free Homes, Inc
 239 Huttleston Ave.
 Fairhaven, Ma 02719

PROPOSED THREE SEASON SUNROOM ADDITION LEFT SIDE ELEVATION
 3/8" = 1'-0"

PERMIT DRAWING

E.J.P.
 DRAFTING SERVICES
 508-717-9776
 epequita1@verizon.net

16 BAYVIEW AVENUE
 FAIRHAVEN, MA 02719
 THREE SEASON
 SUNROOM ADDITION

DATE: 6-22-2022

REVISION:

DRAWN BY: E.J.P.

SCALE: 3/8" = 1'-0"

DWG-05

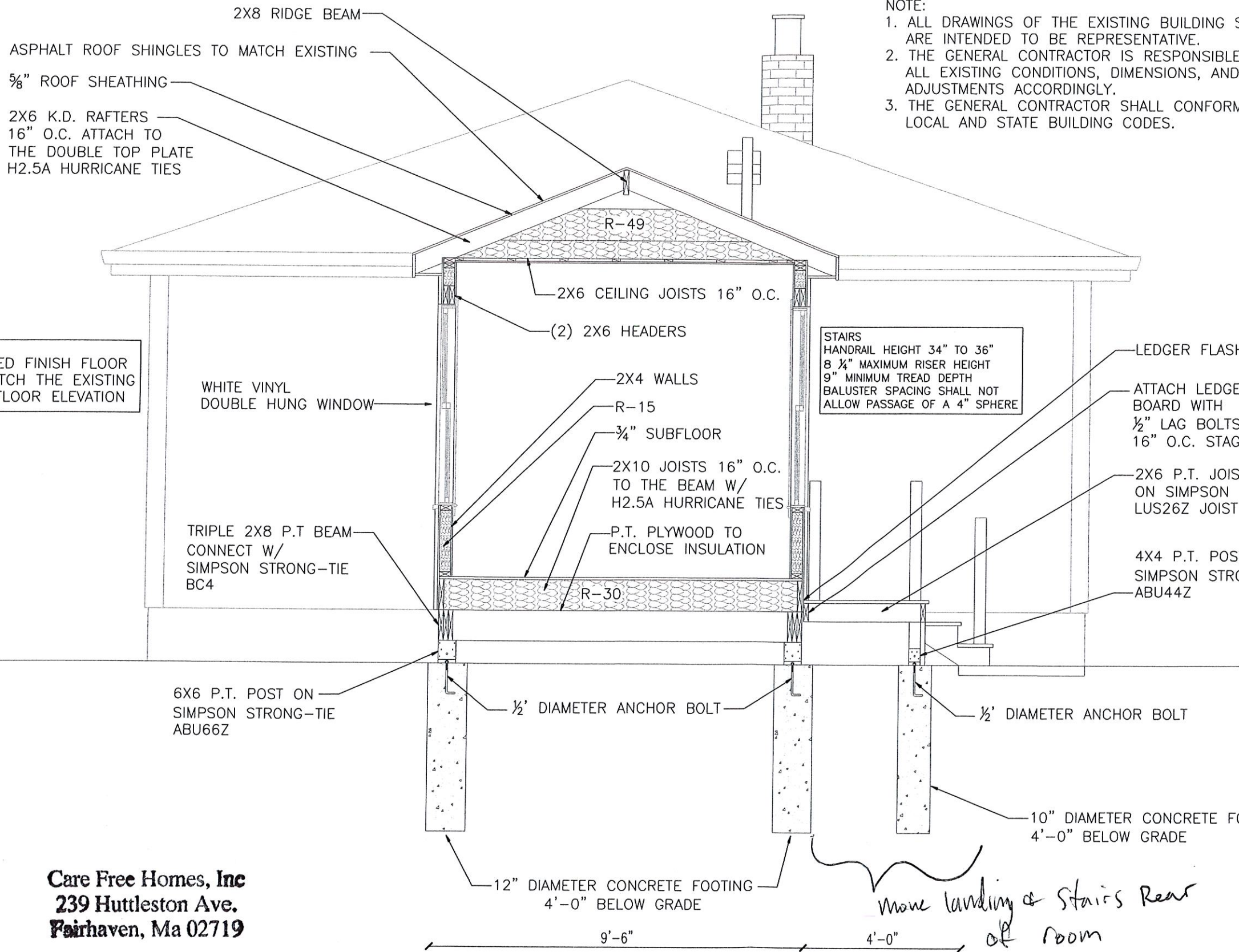

- NOTE:
1. ALL DRAWINGS OF THE EXISTING BUILDING STRUCTURE ARE INTENDED TO BE REPRESENTATIVE.
 2. THE GENERAL CONTRACTOR IS RESPONSIBLE FOR CONFIRMING ALL EXISTING CONDITIONS, DIMENSIONS, AND MAKING FIELD ADJUSTMENTS ACCORDINGLY.
 3. THE GENERAL CONTRACTOR SHALL CONFORM TO ALL LOCAL AND STATE BUILDING CODES.

PROPOSED FINISH FLOOR IS TO MATCH THE EXISTING FINISH FLOOR ELEVATION

STAIRS
HANDRAIL HEIGHT 34" TO 36"
8 1/4" MAXIMUM RISER HEIGHT
9" MINIMUM TREAD DEPTH
BALUSTER SPACING SHALL NOT ALLOW PASSAGE OF A 4" SPHERE

move to Rear

move landing & stairs Rear of room

PERMIT DRAWING

Care Free Homes, Inc
239 Huttleston Ave.
Fairhaven, Ma 02719

PROPOSED THREE SEASON SUNROOM ADDITION SECTION VIEW
3/8" = 1'-0"

E.J.P.
DRAFTING SERVICES
508-717-9776
epequita1@verizon.net

16 BAYVIEW AVENUE
FAIRHAVEN, MA 02719
THREE SEASON
SUNROOM ADDITION

DATE: 6-22-2022

REVISION:

DRAWN BY: E.J.P.

SCALE: 3/8" = 1'-0"

DWG-06