

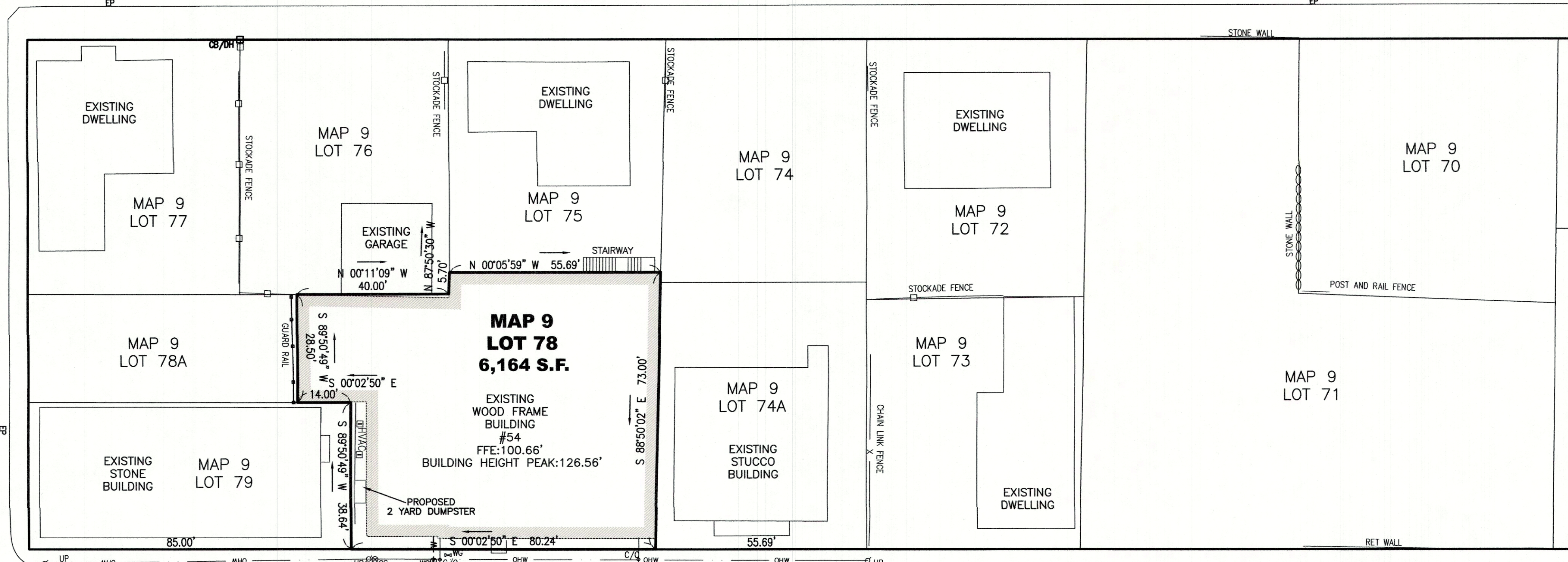

**MIDDLE STREET** ( PUBLIC - 41.25' WIDE )

**CENTER STREET** ( PUBLIC - VAR. WIDTH )

**MAIN STREET** ( PUBLIC - 33' WIDE )



OWNER  
JULIO & NELI BARBOSA  
10 FIELDSTONE FARM DR.  
DARTMOUTH, MA 02748  
Deed Book: 14077 PG. 61  
Assessor's Map: 9 Parcel: 78

SPECIAL PERMIT PLAN

**54 MAIN STREET**  
IN  
**FAIRHAVEN, MA**

SCALE: 1" = 20'      DATE: SEPT. 22, 2023

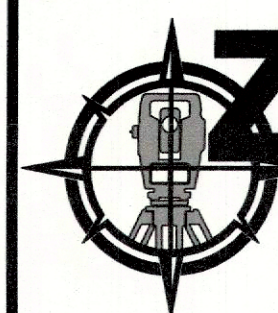

**ZENITH LAND SURVEYORS, LLC**  
1162 ROCKDALE AVENUE  
NEW BEDFORD, MA 02740  
(508) 995-0100

Revisions:	
Drawn By:	Checked By:
JJR	JJP
File Name:	
54 MAIN STREET.DWG	



THIS PLAN IS BASED ON AN INSTRUMENT SURVEY PERFORMED BY ZENITH LAND SURVEYORS, LLC ON 9/21/2023.  
Jonathan J. Pink 9-22-23  
PROFESSIONAL LAND SURVEYOR      DATE

