

FOR REGISTRY OF DEEDS USE ONLY

FAIRHAVEN PLANNING BOARD
APPROVED UNDER SUBDIVISION CONTROL LAW

DATE OF APPROVAL _____

DATE OF SIGNING _____

"THE ABOVE ENDORSEMENT IS NOT A DETERMINATION AS TO CONFORMANCE WITH ZONING REGULATIONS OR A DETERMINATION THAT THE LOT IS BUILDABLE."

I CERTIFY THAT THIS PLAN CONFORMS TO THE RULES AND REGULATIONS OF THE REGISTERS OF DEED

PREPARER _____



INSET SCALE 1"=10'-0"

TREES AND SHRUBS PER RESTORATION PLAN. PLANTINGS CONSIST OF 50 RED MAPLE TREES, 50 BLACK TUPELO TREES, 34 AMERICAN ELM TREES, AND 33 YELLOW BIRCH TREES. IN ADDITION WE WILL BE PROVIDING 51 SILKY DOGWOOD, 80 SPECKLED ELDER, 50 ARROW-WOOD AND 80 BEBBS WILLOW. AREA WILL BE SEEDED WITH NEW ENGLAND WET MIX AT 1 LB PER 2,500 S.F. (TOTAL OF 7 LBS.) (SEE INSET)

TREE LINE WITH MATURE MAPLE TREES (15" BHD) DECIDUOUS TREES TO BE PRESERVED

TREE LINE TO BE PRESERVED

EXISTING ARBORVITAE AND DECIDUOUS TREES TO REMAIN AND BE PROTECTED.

TREES AND SHRUBS TO BE TRANSPLANTED ON SITE, 2" CALIPER BHD SYCAMORE MAPLE OR APPROVED EQUAL (31)

TREE LINE TO BE PRESERVED

TREE LINE TO BE PRESERVED

CENTER ISLAND (SEE INSET)

EXISTING STONE WELL TO BE PRESERVED

FOUNTAIN GRASS

HIDCOTE LAVENDER

HIMALAYAN BIRCH

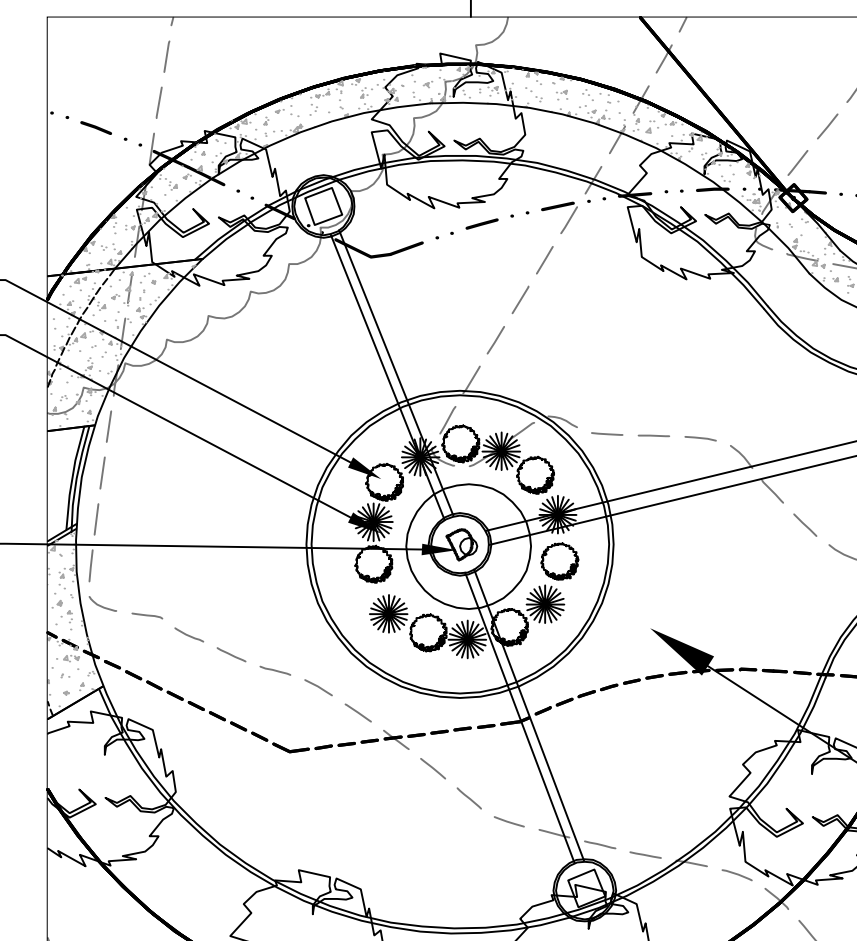

INSET SCALE 1"=10'-0"

22.126 ± ACRES OF LAND TO BE DONATED TO THE CONSERVATION COMMISSION. PARCEL CONTAINS MATURE TREES, WOODLANDS, WETLANDS, GIRLS CREEK, AND MARSH.

NHESP BOUNDARY 300± SOUTH WEST OF THIS LOCATION.

WETLAND RESOURCE PROTECTION DISTRICT (WRP) 300± SOUTH WEST OF THIS LOCATION

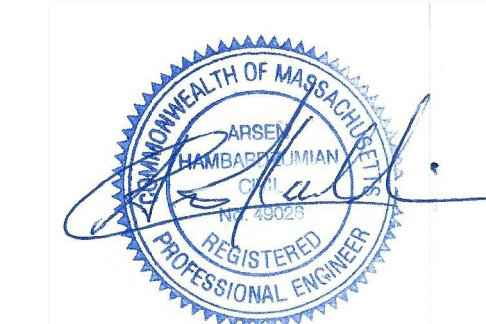

"DEFINITIVE SUBDIVISION PLAN"
OF DEVELOPMENT TO BE KNOWN AS
RESIDENCE BY THE GIRLS CREEK
OFF SCOUTICUT NECK ROAD
IN FAIRHAVEN, MA

PREPARED FOR
ALEXANDER GRAY DEVELOPMENT, LLC
ACUSHNET, MA

SHEET 12 OF 15 - PLANTING PLAN

NESRA ENGINEERING, LLC

170 BUNGAY ROAD
N. ATTLEBORO, MA 02760
(617) 506-3772
WWW.NESRAENG.COM

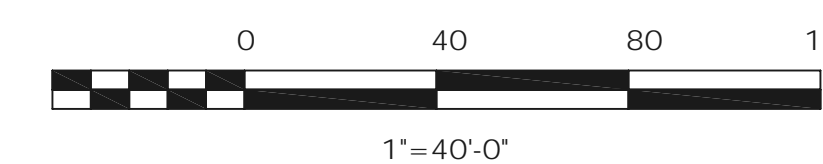
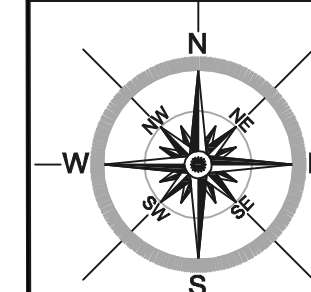

SCALE: 1"=40' DATE: 11/04/09 DRED BY: AH REV. BY: JLD