

4 NORTH ELEVATION - PROPOSED
SD2.0 SCALE 3/16"=1'

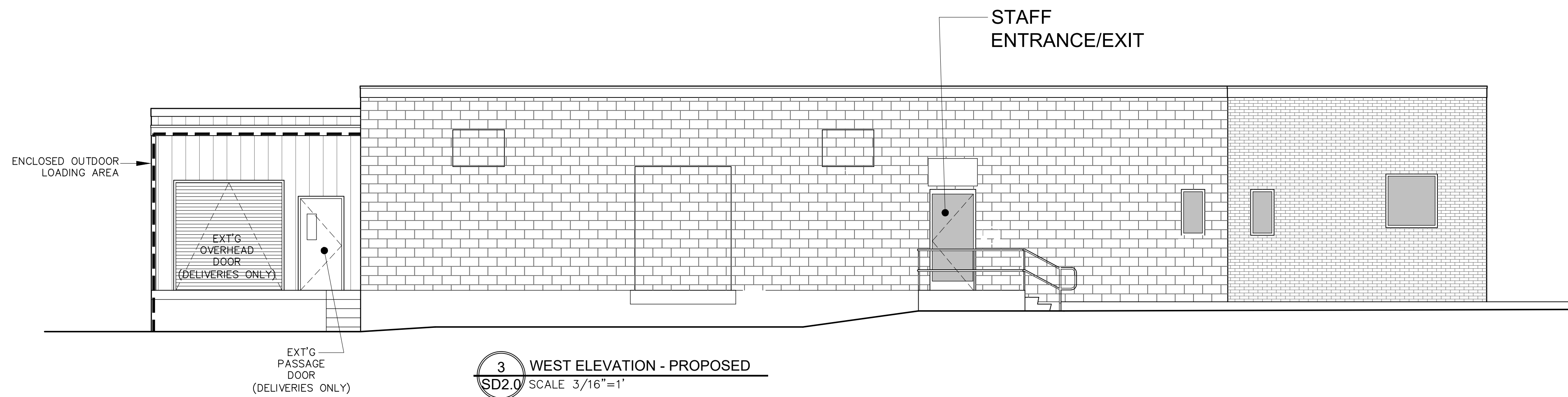

3 WEST ELEVATION - PROPOSED
SD2.0 SCALE 3/16"=1'

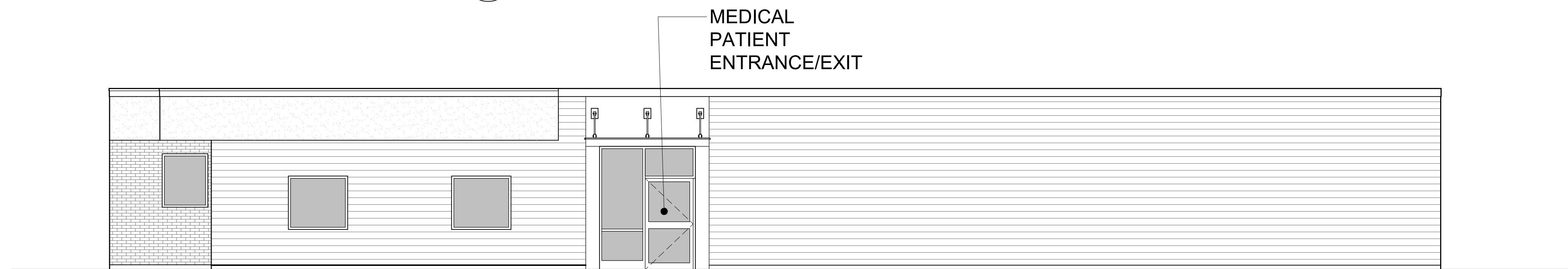

2 EAST ELEVATION - PROPOSED
SD2.0 SCALE 3/16"=1'

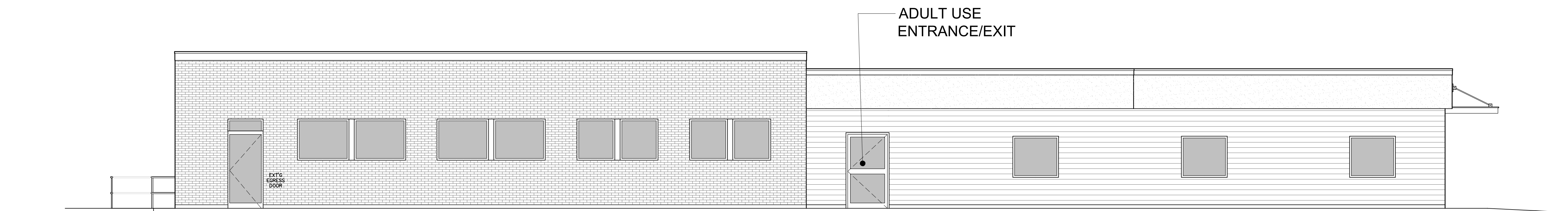

1 SOUTH ELEVATION - PROPOSED
SD2.0 SCALE 3/16"=1'



CALDWELL ARCHITECTURAL ASSOCIATES
Commercial · Residential · Sustainable

KEVIN S. CALDWELL, AIA, LEED AP
caldwell architectural associates, inc.
10 whiteweed drive
dartmouth, MA 02747
(p) 508.965.2526
(e) kscarch@comcast.net
(w) www.caldwellarchitect.com

LIMITATIONS OF USE

©CALDWELL ARCHITECTURAL ASSOCIATES, INC. 2019
THESE DRAWINGS CONTAINED WITHIN THIS SET OF DOCUMENTS ARE
INTENDED FOR A ONE TIME USE IN REFERENCE TO THE PROJECT
LISTED BELOW ONLY. ANY UNAUTHORIZED COPYING OR UTILIZATION
OF THE DOCUMENTS OR ANY PART WITHIN IS COPYRIGHT INFRINGEMENT
OF INTELLECTUAL PROPERTY.

BASK-
FAIRHAVEN

2 PEQUOD ROAD
FAIRHAVEN, MA

LIABILITY DISCLAIMER

THE DRAWINGS CONTAINED WITHIN THIS SET OF DOCUMENTS ARE INTENDED FOR
CONTRACTOR'S STANDARD CONSTRUCTION. CALDWELL ARCHITECTURAL ASSOCIATES,
INC. IS RESPONSIBLE ONLY FOR THE ACCURATE REPRESENTATION, COORDINATION, AND
DEFINITION OF THE GENERAL DESIGN. THE CONTRACTOR IS RESPONSIBLE AND LIABLE
FOR THE SELECTION OF BOTH MATERIALS AND METHODS OF CONSTRUCTION IN
REGARDS TO, BUT NOT LIMITED TO, THERMAL AND MOISTURE PROTECTION, PROPER
APPLICATION AND INSTALLATION OF PRODUCTS ACCORDING TO MANUFACTURER'S
RECOMMENDATIONS, AND THE UTILIZATION AND IMPLEMENTATION OF INDUSTRY
STANDARDS. THE CONTRACTOR IS ALSO RESPONSIBLE FOR VERIFICATION OF ALL
DIMENSIONS OF THE PRE-EXISTING CONSTRUCTION PRIOR TO FABRICATION OR
COMMENCEMENT OF WORK. ACCEPTANCE OF THESE DRAWINGS FOR CONSTRUCTION
BY THE CONTRACTOR IS ACKNOWLEDGEMENT TO AND AGREEMENT WITH THESE TERMS
AND CONDITIONS.

REVISIONS

#	DATE	NOTES

PROJECT BASK-FHVN	PROJECT NO. 2019-03
DATE 6/12/2020	
SCALE AS NOTED	DRAWN BY MG/KSC

DRAWING NO. SD2.0
TITLE EXTERIOR ELEVATIONS